

**PERSONAL AND CONFIDENTIAL STUDENT DATA:**

The data contained in this report is the property of California Polytechnic State University, San Luis Obispo (Cal Poly) and may not be shared without the express consent of the student.

By viewing this report, the user acknowledges the sensitive and private nature of the data contained in this report and agrees to abide by Cal Poly's Security and Confidentiality Policy. Without written student authorization, this data may only be used for official university business.

The report is intended for the requested purposes only.

**Personal Information**

Self, Justin T.



Name: Self, Justin T.

Email Address: [REDACTED]

Empl ID: [REDACTED]

**Contact Information**

Preferred Phone:

[REDACTED]

Mailing Address

Univ. Housing Address

Home Address

[REDACTED]

**University Memorandum**

A maximum of 105 units accepted from Community Colleges. Not all units appearing in units earned (UE) are necessarily applicable to the student's current degree program. If your record has non baccalaureate courses, please

deduct those units from your UE totals.

Not all transfer work may be reflected and exact course equivalencies may not be displayed. Credit applied toward GED1 may not entirely satisfy this requirement. Please refer to your Degree Progress Report to confirm whether D1 has been satisfied.

## ☐ Additional Higher Education Credits

---

### UGRD

INSTITUTION	TERM CREDITS APPLIED	UNITS ATT	UNITS EARNED	UNITS GRADED	GRADE POINTS	GPA
Clark College	Fall Quarter 2021	88.00	88.00	85.00	315.40	3.711
Cuesta College	Fall Quarter 2021	106.50	106.50	102.00	387.30	3.797
<b>Total:</b>		194.50	194.50	187.00	702.70	

## Test Credits

---

No information to display.

Any letter grades earned for Challenge Exams are viewable by clicking on Test Credits Detail.

## Degrees Conferred

---

No information to display.

## ☐ Career Program Plans

---

### Undergraduate (Active in Program)

*Admitted in Fall Quarter 2021 as a Transfer Junior*

**Bachelor of Science** (2020-2021 Catalog)

Plan: 52AEROBSU

Major: Aerospace Engineering - College of Engineering

Concentration: Astronautics

Plan: 76PHYMNDU

Minor: Physics Minor - College of Science & Mathematics

#### Milestones:

##### Math & Quantitative Reasoning Placement

\* At the time of Admission

Some or all GE B4 Fulfilled

##### Written/Communication Placement

\* At the time of Admission

GE A2 Fulfilled

##### Math Placement Level

Eligible for Math 241, 244

##### Graduation Writing Requirement

Completed

ENGL-347-01 (2222) Grade: A

### Postbaccalaureate Graduate (Active in Program)

*Admitted in Fall Quarter 2024*

**Master of Science** (2022-2026 Catalog)

Plan: 52AEROBMSG

Major: Aerospace Engineering - College of Engineering

#### Milestones:

##### Math & Quantitative Reasoning Placement

\* At the time of Admission

### Written/Communication Placement

\* At the time of Admission

### Math Placement Level

### Graduation Writing Requirement

## Individualized Change of Major Agreements (ICMA)

No information to display.

### ☐ Academic Progress

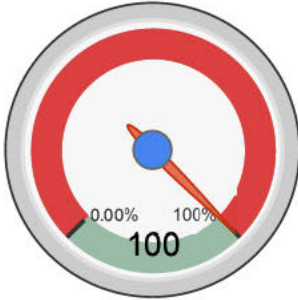

Your Academic Progress is based on your course requirements only.

**Expected Academic Progress (EAP): 100%**

**Actual Academic Progress: 100%**

**Academic Progress: ON TRACK**

**Academic Standing: GOOD**

*Data last analyzed on 04/19/2024.*

*The gauge will be updated again by the end of the 4th week in Fall Quarter 2024.*

[Frequently Asked Questions](#)

### ☐ Enrollment Summary (Unofficial)

#### PBAC

TERM	UNITS ATT	UNITS EARNED	UNITS GRADED	GRADE POINTS	GPA	POINTS DEFICIENT	ACAD STND	DEAN'S LIST
<a href="#">Fall Quarter 2024</a>	11.00	0.00	0.00	0.00	0.000			

#### UGRD

TERM	UNITS ATT	UNITS EARNED	UNITS GRADED	GRADE POINTS	GPA	POINTS DEFICIENT	ACAD STND	DEAN'S LIST
<a href="#">Fall Quarter 2021</a>	12.00	12.00	12.00	48.00	4.000			Y
<a href="#">Winter Quarter 2022</a>	12.00	12.00	12.00	45.20	3.767			Y
<a href="#">Spring Quarter 2022</a>	12.00	9.00	12.00	44.00	3.667			
<a href="#">Summer Quarter 2022</a>	0.00	0.00	0.00	0.00	0.000			
<a href="#">Fall Quarter 2022</a>	14.00	13.00	14.00	56.00	4.000			Y
<a href="#">Winter Quarter 2023</a>	14.00	13.00	14.00	56.00	4.000			Y
<a href="#">Spring Quarter 2023</a>	15.00	15.00	15.00	60.00	4.000			Y
<a href="#">Fall Quarter 2023</a>	14.00	14.00	14.00	54.50	3.893			Y
<a href="#">Winter Quarter 2024</a>	12.00	12.00	12.00	48.00	4.000			Y
<a href="#">Spring Quarter 2024</a>	12.00	12.00	12.00	45.20	3.767			Y

CPSLO Cumulative:	117.00	112.00	117.00	456.90	3.905	<i>Through the end of Spring Quarter 2024</i>
Higher Ed Cumulative:	311.50	306.50	304.00	1159.60	3.814	

[GPA Calculator](#)

## ☒ Enrollment History (Unofficial)

---

### Fall Quarter 2021

#### UGRD, Senior

SUBJECT	TITLE	UNITS ATT	UNITS EARNED	UNITS GRADED	GRADE	GRADE POINTS	GPA
AERO-121-01	Aerospace Fundamentals	2.00	2.00	2.00	A	8.00	
AERO-200-06	Special Problems for Ugrd	2.00	2.00	2.00	A	8.00	
IME-144-02	Intro/Design & Manufacturing	4.00	4.00	4.00	A	16.00	
STAT-312-78	Stat Methods for Engineers	4.00	4.00	4.00	A	16.00	
<b>Term Total:</b>		12.00	12.00	12.00		48.00	<b>4.000</b>
<b>CPSLO Total:</b>		12.00	12.00	12.00		48.00	4.000
<b>Higher Ed Total:</b>		206.50	206.50	199.00		750.70	3.772

**\*\* Dean's List \*\***

### Winter Quarter 2022

#### UGRD, Senior

SUBJECT	TITLE	UNITS ATT	UNITS EARNED	UNITS GRADED	GRADE	GRADE POINTS	GPA
AERO-200-11	Special Problems for Ugrd <i>NOTE: Flag - Informational only</i>	1.00	1.00	1.00	A	4.00	
AERO-215-02	Intro to Aerospace Design	2.00	2.00	2.00	A	8.00	
AERO-220-02	Aero Systems Eng & Integration	1.00	1.00	1.00	A	4.00	
ENGL-347-01	African American Literature	4.00	4.00	4.00	A	16.00	
PHYS-323-01	Optics	4.00	4.00	4.00	B+	13.20	
<b>Term Total:</b>		12.00	12.00	12.00		45.20	<b>3.767</b>
<b>CPSLO Total:</b>		24.00	24.00	24.00		93.20	3.883
<b>Higher Ed Total:</b>		218.50	218.50	211.00		795.90	3.772

**\*\* Dean's List \*\***

### Spring Quarter 2022

#### UGRD, Senior

SUBJECT	TITLE	UNITS ATT	UNITS EARNED	UNITS GRADED	GRADE	GRADE POINTS	GPA
AERO-200-12	Special Problems for Ugrd <i>NOTE: Exclude Earned - within policy</i>	3.00	0.00	3.00	A	12.00	

AERO-299-01	Aerospace Thermodynamics	4.00	4.00	4.00	B	12.00	
AERO-300-01	Aerospace Engineering Analysis	5.00	5.00	5.00	A	20.00	
	<b>Term Total:</b>	12.00	9.00	12.00		44.00	<b>3.667</b>
	<b>CPSLO Total:</b>	36.00	33.00	36.00		137.20	3.811
	<b>Higher Ed Total:</b>	230.50	227.50	223.00		839.90	3.766

### Summer Quarter 2022

#### UGRD, Senior

SUBJECT	TITLE	UNITS ATT	UNITS EARNED	UNITS GRADED	GRADE	GRADE POINTS	GPA
UNIV-421-01	Sum Undergraduate Research Exp	0.00	0.00	0.00	CR	0.00	
	<b>Term Total:</b>	0.00	0.00	0.00		0.00	<b>0.000</b>
	<b>CPSLO Total:</b>	36.00	33.00	36.00		137.20	3.811
	<b>Higher Ed Total:</b>	230.50	227.50	223.00		839.90	3.766

### Fall Quarter 2022

#### UGRD, Senior

SUBJECT	TITLE	UNITS ATT	UNITS EARNED	UNITS GRADED	GRADE	GRADE POINTS	GPA
AERO-200-06	Special Problems for Ugrd <i>NOTE: Exclude Earned - within policy</i>	1.00	0.00	1.00	A	4.00	
AERO-302-01	Aerospace Fluid Mechanics	4.00	4.00	4.00	A	16.00	
AERO-320-01	Fndmntls of Dynamics & Control	4.00	4.00	4.00	A	16.00	
AERO-321-05	Sensors, Actuators & Control	1.00	1.00	1.00	A	4.00	
AERO-351-01	Intro to Orbital Mechanics	4.00	4.00	4.00	A	16.00	
	<b>Term Total:</b>	14.00	13.00	14.00		56.00	<b>4.000</b>
	<b>CPSLO Total:</b>	50.00	46.00	50.00		193.20	3.864
	<b>Higher Ed Total:</b>	244.50	240.50	237.00		895.90	3.780

**\*\* Dean's List \*\***

### Winter Quarter 2023

#### UGRD, Senior

SUBJECT	TITLE	UNITS ATT	UNITS EARNED	UNITS GRADED	GRADE	GRADE POINTS	GPA
AERO-200-11	Special Problems for Ugrd <i>NOTE: Exclude Earned - within policy</i>	1.00	0.00	1.00	A	4.00	
AERO-303-02	Aero Gas Dyn & Heat Transfer	4.00	4.00	4.00	A	16.00	
AERO-331-01	Aerospace Structural Anlysis I	4.00	4.00	4.00	A	16.00	

AERO-350-01	Fundamentals of Systems Engr	2.00	2.00	2.00	A	8.00	
AERO-355-01	Space Environments I	3.00	3.00	3.00	A	12.00	
<b>Term Total:</b>		14.00	13.00	14.00		56.00	<b>4.000</b>
<b>CPSLO Total:</b>		64.00	59.00	64.00		249.20	3.894
<b>Higher Ed Total:</b>		258.50	253.50	251.00		951.90	3.792

**\*\* Dean's List \*\***

### Spring Quarter 2023

#### UGRD, Senior

SUBJECT	TITLE	UNITS ATT	UNITS EARNED	UNITS GRADED	GRADE	GRADE POINTS	GPA
AERO-356-01	Space Environments II	3.00	3.00	3.00	A	12.00	
AERO-421-01	Spacecraft Attitude Dyn & Cont	4.00	4.00	4.00	A	16.00	
AERO-431-02	Aerospace Structural Anlys II	4.00	4.00	4.00	A	16.00	
AERO-446-01	Spacecraft Electrical Systms	4.00	4.00	4.00	A	16.00	
<b>Term Total:</b>		15.00	15.00	15.00		60.00	<b>4.000</b>
<b>CPSLO Total:</b>		79.00	74.00	79.00		309.20	3.914
<b>Higher Ed Total:</b>		273.50	268.50	266.00		1011.90	3.804

**\*\* Dean's List \*\***

### Fall Quarter 2023

#### UGRD, Senior

SUBJECT	TITLE	UNITS ATT	UNITS EARNED	UNITS GRADED	GRADE	GRADE POINTS	GPA
AERO-402-01	Spacecraft Propulsion Systems	5.00	5.00	5.00	A-	18.50	
AERO-433-03	Experimental Stress Analysis	1.00	1.00	1.00	A	4.00	
AERO-447-02	Spacecraft Design I	3.00	3.00	3.00	A	12.00	
AERO-452-01	Spaceflight Dynamics II	4.00	4.00	4.00	A	16.00	
AERO-460-01	Aero Engr Professional Prep	1.00	1.00	1.00	A	4.00	
<b>Term Total:</b>		14.00	14.00	14.00		54.50	<b>3.893</b>
<b>CPSLO Total:</b>		93.00	88.00	93.00		363.70	3.911
<b>Higher Ed Total:</b>		287.50	282.50	280.00		1066.40	3.809

**\*\* Dean's List \*\***

### Winter Quarter 2024

#### UGRD, Senior

SUBJECT	TITLE	UNITS ATT	UNITS EARNED	UNITS GRADED	GRADE	GRADE POINTS	GPA
AERO-400-07	Special Problems for Adv Ugrd	1.00	1.00	1.00	A	4.00	
AERO-407-01	Re-Entry Aerodynamics	4.00	4.00	4.00	A	16.00	

AERO-448-02	Spacecraft Design II	3.00	3.00	3.00	A	12.00	
AERO-557-01	Advanced Orbital Mechanics	4.00	4.00	4.00	A	16.00	
<b>Term Total:</b>		12.00	12.00	12.00		48.00	<b>4.000</b>
<b>CPSLO Total:</b>		105.00	100.00	105.00		411.70	3.921
<b>Higher Ed Total:</b>		299.50	294.50	292.00		1114.40	3.816

**\*\* Dean's List \*\***

### Spring Quarter 2024

#### UGRD, Senior

SUBJECT	TITLE	UNITS ATT	UNITS EARNED	UNITS GRADED	GRADE	GRADE POINTS	GPA
AERO-449-02	Spacecraft Design III	3.00	3.00	3.00	A	12.00	
AERO-455-01	Intro to Human Spaceflight	4.00	4.00	4.00	A	16.00	
AERO-465-02	Aerospace Systems Senior Lab	1.00	1.00	1.00	A	4.00	
STAT-523-70	Design/Analys of Experiments I	4.00	4.00	4.00	B+	13.20	
<b>Term Total:</b>		12.00	12.00	12.00		45.20	<b>3.767</b>
<b>CPSLO Total:</b>		117.00	112.00	117.00		456.90	3.905
<b>Higher Ed Total:</b>		311.50	306.50	304.00		1159.60	3.814

**\*\* Dean's List \*\***

### Fall Quarter 2024

#### PBAC, Graduate

SUBJECT	TITLE	UNITS ATT	UNITS EARNED	UNITS GRADED	GRADE	GRADE POINTS	GPA
AERO-599-02	Thesis (Design Project)	3.00	3.00	3.00		0.00	
MATE-401-01	Materials Characterization Tec	4.00	4.00	4.00		0.00	
MATH-501-01	Analytic Methods in Applied Ma	4.00	4.00	4.00		0.00	
<b>Term Total:</b>		11.00	0.00	0.00		0.00	<b>0.000</b>
<b>CPSLO Total:</b>		11.00	0.00	0.00		0.00	0.000
<b>Higher Ed Total:</b>		11.00	0.00	0.00		0.00	0.000

## Planned Courses

Plan last accessed on 02-APR-24

### Degree Planner Compliance Status - Fall Quarter 2024 Registration

✓ **COMPLIANT** : Login Requirement

Required window: 01/19/2024 - 04/11/2024

Last login: 04/02/2024

\* Above data refreshes nightly, until 04/11/2024

*Data last refreshed from Degree Planner on .*

*No information to display.*

**PERSONAL AND CONFIDENTIAL STUDENT DATA:**

The data contained in this report is the property of California Polytechnic State University, San Luis Obispo (Cal Poly) and may not be shared without the express consent of the student.

By viewing this report, the user acknowledges the sensitive and private nature of the data contained in this report and agrees to abide by Cal Poly's Security and Confidentiality Policy. Without written student authorization, this data may only be used for official university business.

The report is intended for the requested purposes only.